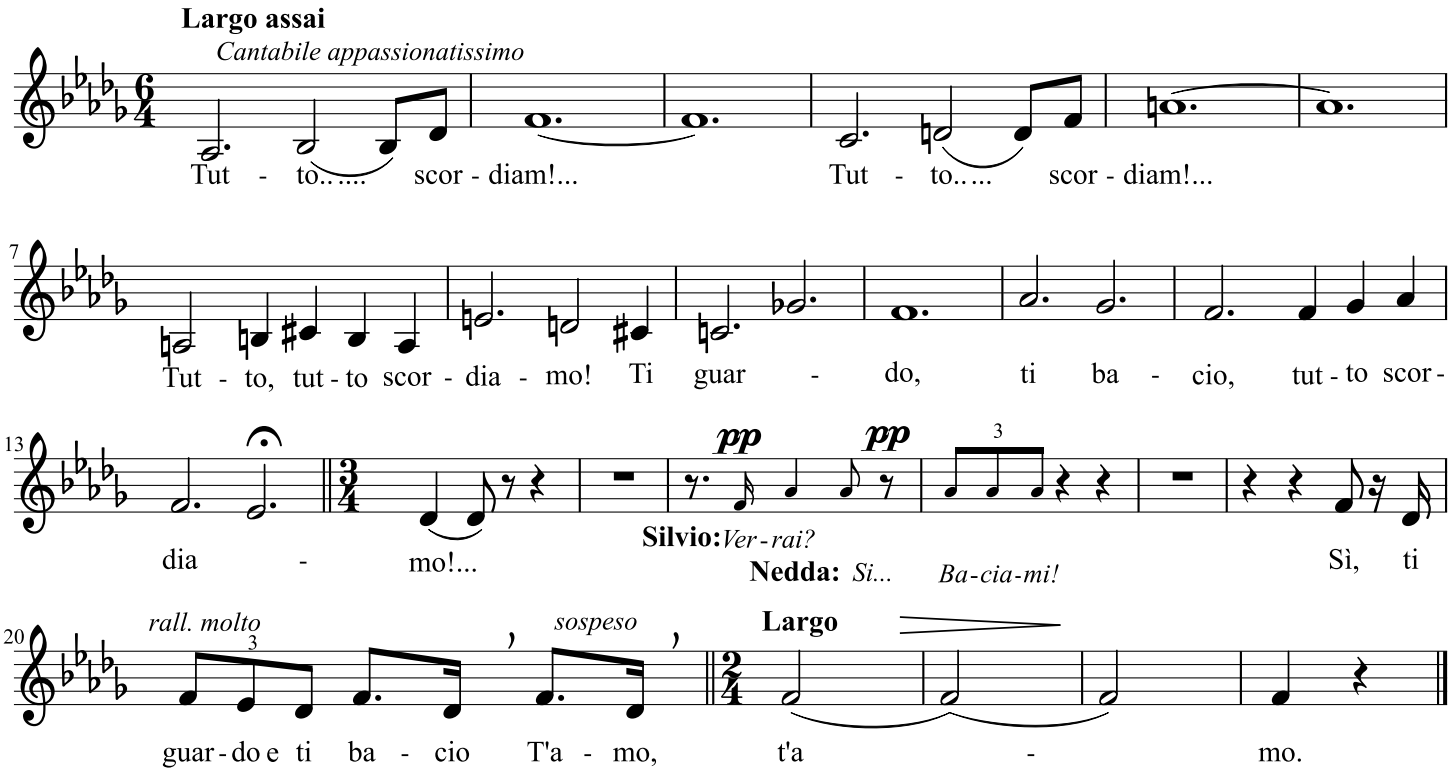Tutto scordiam!